

C. Loewe / M. Apitz

(Die) Festzeiten

Teil III

- 6. Himmelfahrt (Nr. 23-27)
 - 7. Pfingsten
 - 8. Trinitatis
- } Nr. 28-32

VI. Ia

C. Loewe (Die) Festzeiten Teil III (Nr. 23-27 + 28-32)

Nr. 23 Teil III Himmelfahrt
Grave maestoso

v. → *p* *p* *f*

p *p*

↑
ad lib.
(= VI. II)

Nr. 23b Tenor Rec.

33 35

Und als er sie versammelt hatte befahl er ihnen... nicht von Jerusalem weichen sondern warten auf

36 Andante 39 drängend 41

die Verheißung des Vaters welche ihr... gehöret von mir

43 45 48 50

diesen Tagen

Nr. 23c Allegro

3 5 9

Tenor Solo *Ad lib = vi. II*

Tenor Solo Andante 14 17

p
Solo

f. 4
Nr. 24 Allegro maestoso

Ad lib. = VI. III 55 Ad lib. = VI. II 5.5

52

53

54

55

56

57

58

59

60

p [ad lib. (= VI. II)]

f

8

5

67

70

Ad lib. (= VI. II)

p

73

76

sf

79

82

sf

85

88

v v

90

93

v v

95

98

v v

ad lib.

100

Nr. 25 Grave

Additional annotations include a bracketed note on the right side: "evtl. 1 Okt. ↓ (wie vi. I b)".

Achtung!

Nr. 26

T. 1-53 entfallen!
(ad lib.)

Nr. 26 Adagio Solo

Adagio Nicht ad lib. 54-57

1.8

Tutti

Nr. 27 Allegro (Soli)

vi. Ia = I b ganze Nr.

(46) (48)

(50)

(53)

(56)

Op. 27

62 64

vi. II

Chor + Orch.

66 69 Solo

72 75 Tutti

vi. II

78 81 Solo

84 87

90 93 Solo

96 99 Tutti

102 105

108 111

114

Tremolo(?)

120 123

126 129

132 134

137 140 #6

142 144

147 150

Tremolo (bzw. F-Ketten) bis T. 171 ! (2) L Solo

153 156

L Tutti L Solo L Tutti L Solo L Tutti

159 161

164 167

170 173

Mr. 28 Pfingsten Trinitatis Andante maestoso

④

Einsatz ganzes Orch.

... der dich gemacht

beistehet von

⑥

⑨

Knecht Jakob

den ich erwählt habe... ich will

⑫

⑮

⑰

⑲

⑳

㉓

㉕

㉘

㉙

㉛

36

38

40

42

44

47

50

53

56

59

60

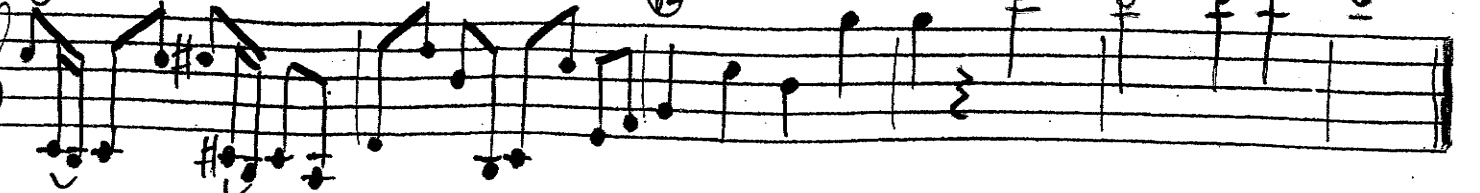

62

64

8.14 Tutti

Nr. 29 Andante b

S. 16

vi. I a = I & bis T. 15

Solo

Nr. 30 Arie
Larghetto

49 51 *sim.* 4

54 57 *sf*

60 63 65

67 70 72 74

75 78 *sim.*

81 84

86 88 *sim.*

90 92 *sf*

94 96

S. 18 Trinitatis
 Nr. 31 Bass Solo
 Solo

VI. Ia = Ib in T. 1-17

ganzes Orch. Σ O welch eine Tiefe des Reichtums beides der Weisheit u. Erkenntnis Gottes ... un-
 greiflich... seine Ge-richte u. uner-forschlich seine Wege... hat des Herren linn erkannt... ist sein
 Ratgeber gewesen oder... zuvor ge-geben ... werde wieder vergolten? Σ

VI. Ia = Ib in T. 1-83

Nr. 31b Adagio

$\langle \rangle$ $\langle sf$ $\langle sf$ f $\langle sf$

32 35 37 (v)

40 hart 43 45 weich

48 (v v) 51 v v (v v) 53

56 59 61 (v v)

64 (v v) 67 (v v) 69

72 (v) 75 77

80 83 (v) 85

(4)

(7)

Ehr sei... Tenor: Ehr sei...

(9) *ad lib.* (= VI. II)

(25)

Sohn

(21)

(25)

(26)

(29)

ad lib. (= VI. II)

(32)

(35)

(38)

(41)

(44) *ad lib.* (= VI. II)

(47)

(50)

ad lib. (= VI. II)

(53)

(56)

(59) *ad lib.* (= VI. II)

(62)

(65)

(68) *ad lib.* (= VI. II)

(71)

(74)

ad lib. (= VI. II)

(78)

(80)

(83)

(86)

89 92 94

96 98 101

103 106 100

110 113 115

117 120 122

124 126 129

131 134

137 140

143 145

149 152

211

214

216

218

221

223

225

228

230

233

236

239
